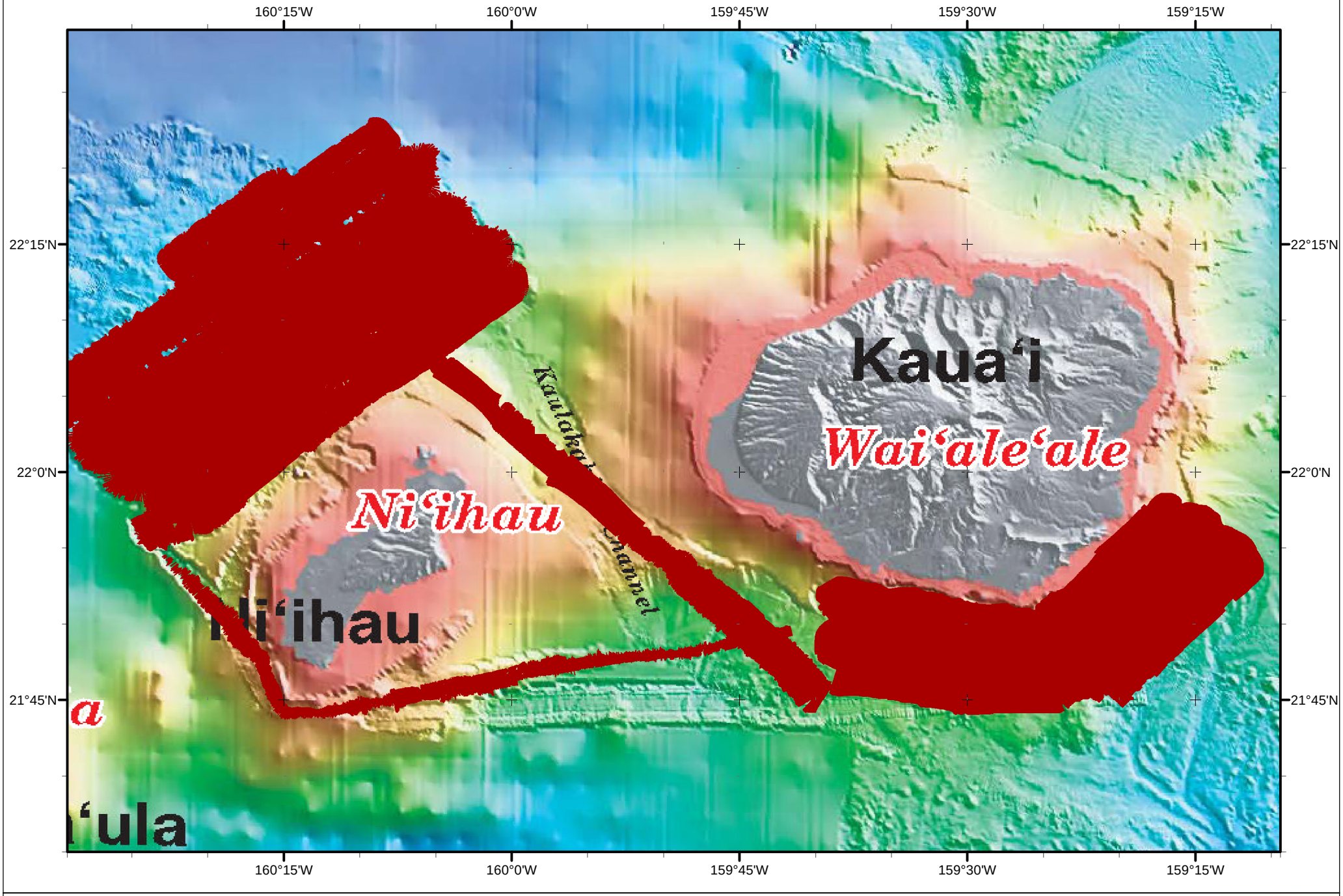

Bathymetric Atlas of Main Hawaiian Islands
-- Kaua'i and Ni'ihau