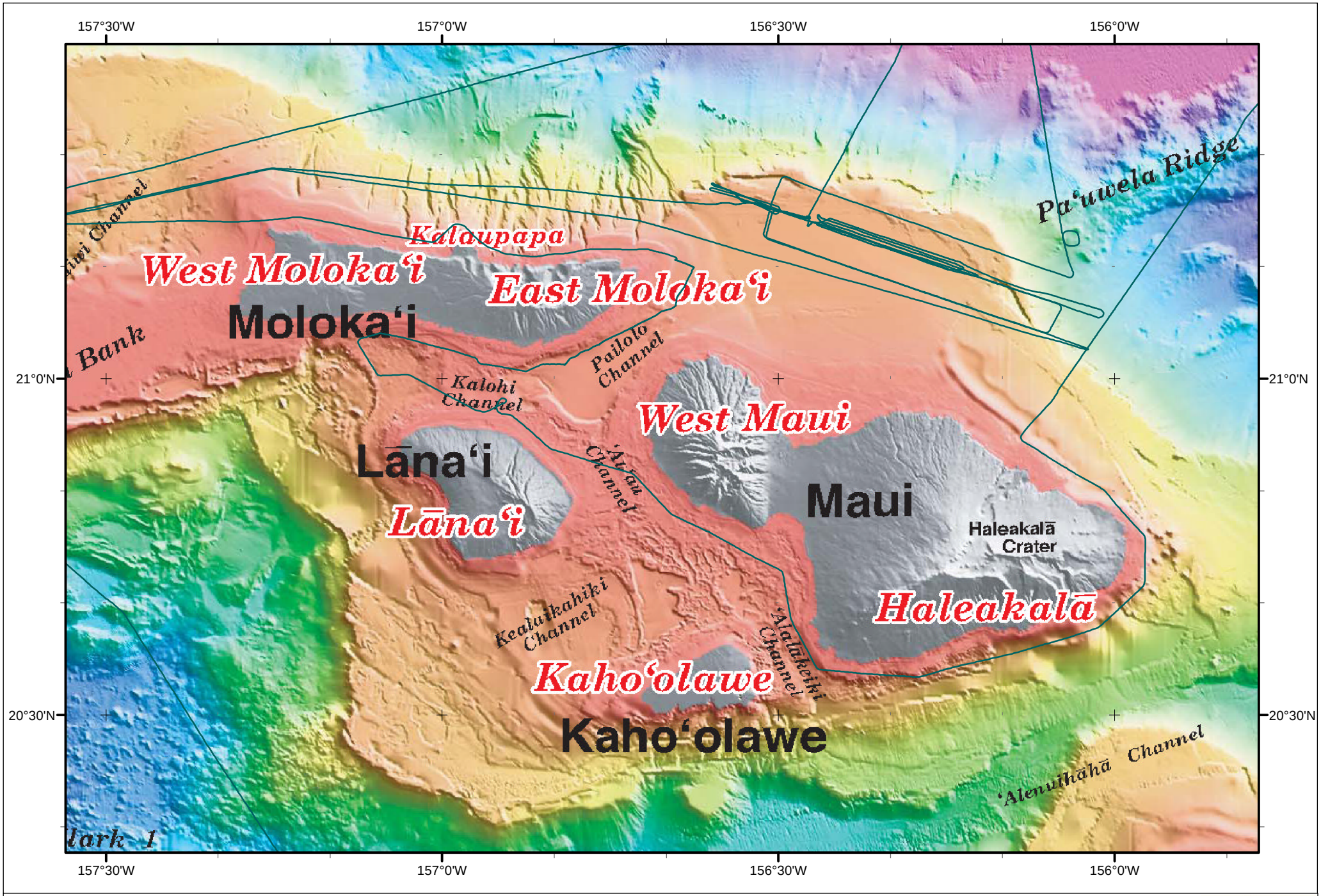

Bathymetric Atlas of Main Hawaiian Islands
-- Maui, Moloka`i, Lana`i, and Kaho`olawe